**ISTRIA ADRIA**
**Pot za Brdom 102, 1000 Ljubljana**
**e-mail: info@istria-adria.com**
**web: istria-adria.com**
**info: +386 59 200 071**

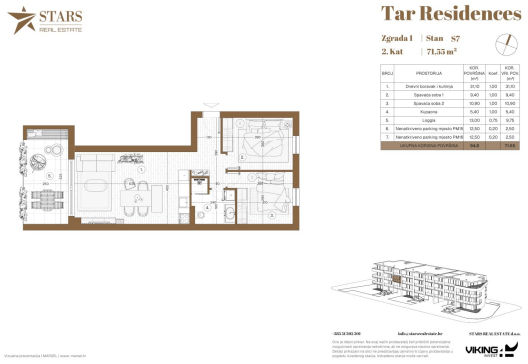

| | |
|---|---|
| **Code :** | 11601 |
| **Location :** | Tar-Vabriga |
| **Building size :** | 71 m2 |
| **Garden size :** | 0.00 m2 |
| **Distance from sea :** | 3000 m |
| **Floor :** | 2 |
| **Number of floors :** | 3 |
| **Number of bedrooms :** | 2 |
| **Number of rooms :** | 3 |
| **Number of bathrooms :** | 1 |
| **Elevator :** | Yes |
| **Air conditioning :** | Yes |
| **Energy efficiency :** | Not specified |

| | |
|---|---|
| Price : | 279.000 € |

Modern apartment in a high-quality new development located in a quiet and sought-after area of Tar.
A functional layout, plenty of natural light, and high-quality materials make this apartment an ideal choice for comfortable living or a secure investment.
The apartment is situated in a building with a limited number of units, ensuring peace, privacy, and a pleasant living environment.
All essential amenities are nearby, while the sea and the town of Poreč are just a few minutes' drive away.